

SPACES

Basement 0 59

Basement 1 82

Basement 2 85

Basement 3 47

INTEGRATED PARKING MANAGEMENT SYSTEM & PARKING GUIDANCE SYSTEM



Start Now!



Areas of Expertise

- Asset Management Systems
- Access & Attendance Management System
- Communication Systems
- CCTV Surveillance & Monitoring Systems
- Consultancy Services
- Detection System
- Gate Automation System
- Global Positioning Systems
- Parking Management Solution
- Wired/ wireless Intrusion Alarm System
- Visitor Management



01

02

03

04

05

06

07

08

09

10

11

12

13

14

15

16

17

18

19

Electronic Parking Management & Guidance Systems

Integrated System: Central Control

- Efficient management of Parking Space
- Resource Optimization – Minimal manual intervention
- Accurate recording of parking time: enables time-based parking charges
- Security
 - Identification of all vehicles
 - Logging of Inward & Outward Security data
- Customer friendly:
 - Push button/RFID/App based ingress module
 - Slots availability guidance
- Minimal Pilferage
 - Biometric logging of POS operator



01

02

03

04

05

06

07

08

09

10

11

12

13

14

15

16

17

18

19

Parking Flow



Vehicle Enters Mall

Entry Guide display shows available parking slots

1



Entry of vehicle at Parking level

- Entry Kiosk: Option of Ticket / QR (App) / RFID reader
- Gate Automation system
- Vehicle Image Capture

2



Displays on each level

Indicate the number of available slots for ease of parking search and movement

3



Exit of vehicle from the mall

- Collection Booth
- Gate Automation system
- App based payments
- RFID Exit control
- Vehicle Image Capture

4

Vehicle Exits the Mall
Transaction Completed

5

01

02

03

04

05

06

07

08

09

10

11

12

13

14

15

16

17

18

19

Sample Process Flow

Entry Kiosk: High Level Process

- PC Based kiosk with Display
- Three entry Modes
 - Push Button for entry Slip
 - Pre-Invite QR code. (Over Smart Phone App)
 - RFID Cards (Regular users and members
- Slip Printer
- Boom Barrier Controller
- Vehicle Photograph is logged with entry time stamp

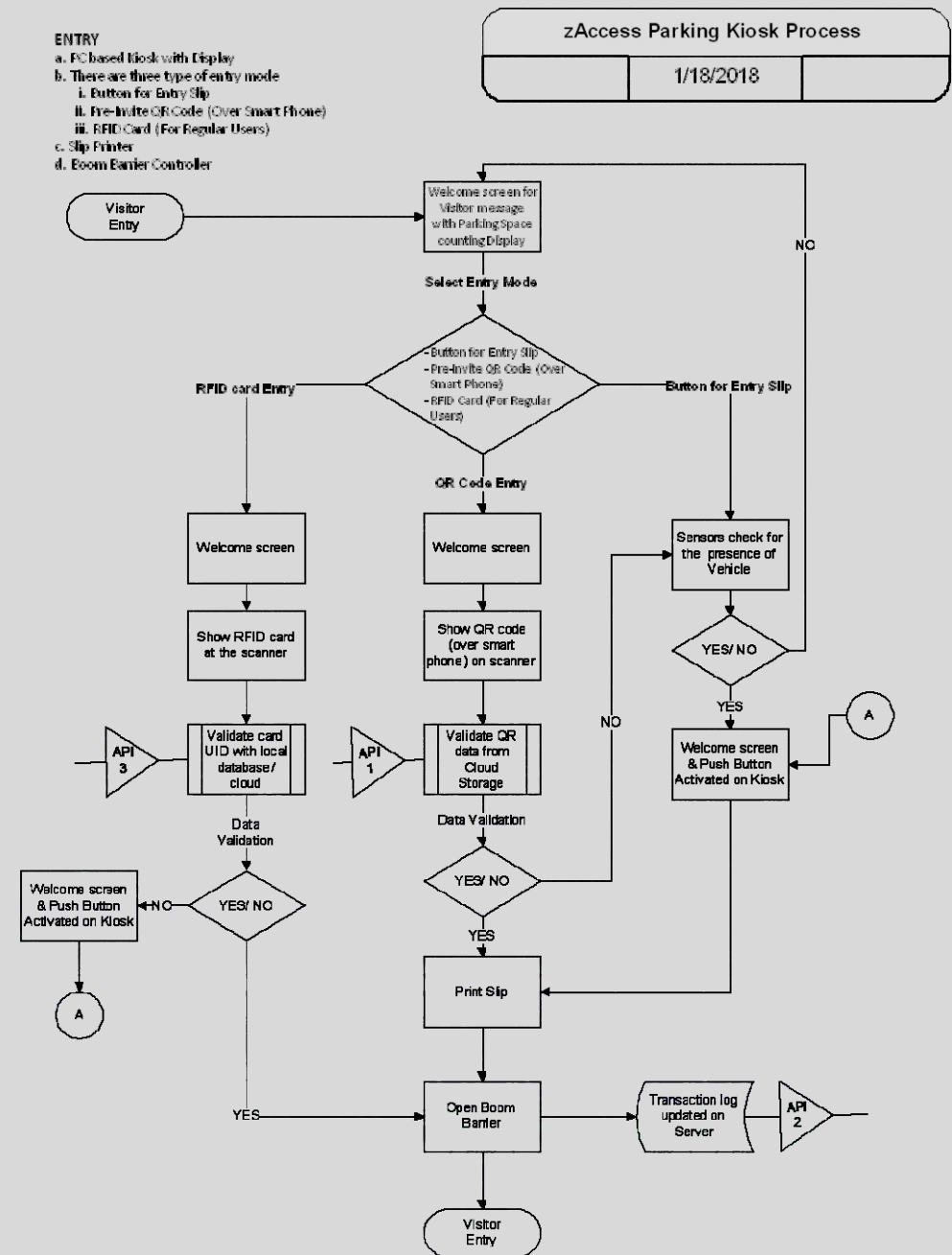

Network

Systematic Topological Structural Drawing

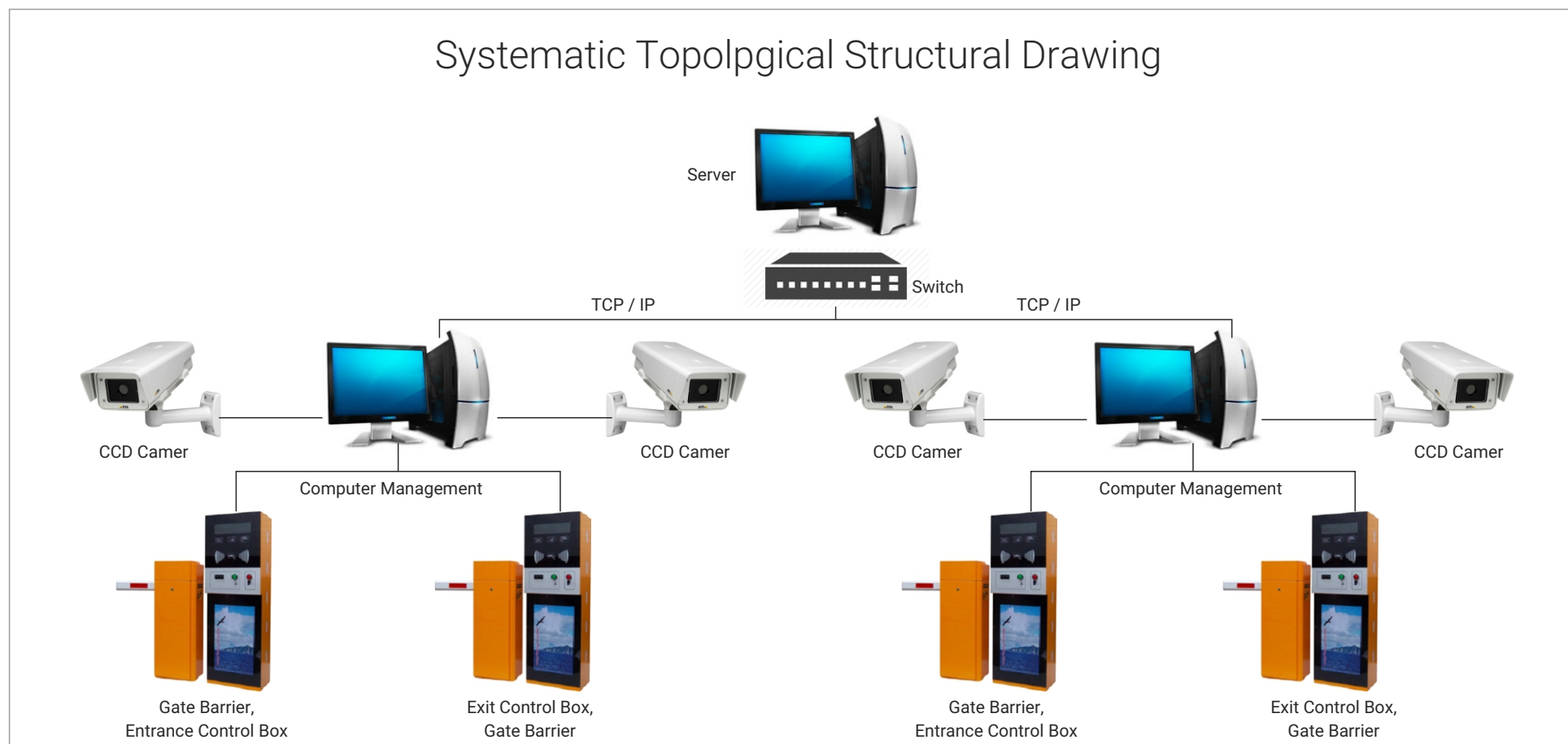

- Robust Fiber Optic back bone Connectivity for its TCP-IP based network for transmitting real time Data and Video.
- It is more reliable as its signals are immune to any noise and Electro Magnetic interference.
- Easier to maintain
- Power Requirement: Regular, un-interrupted, fluctuation free, stabilized power with earthing (0 to 6 V between Earth and Neutral) should be made available, through an on-line UPS.

Boom Safety

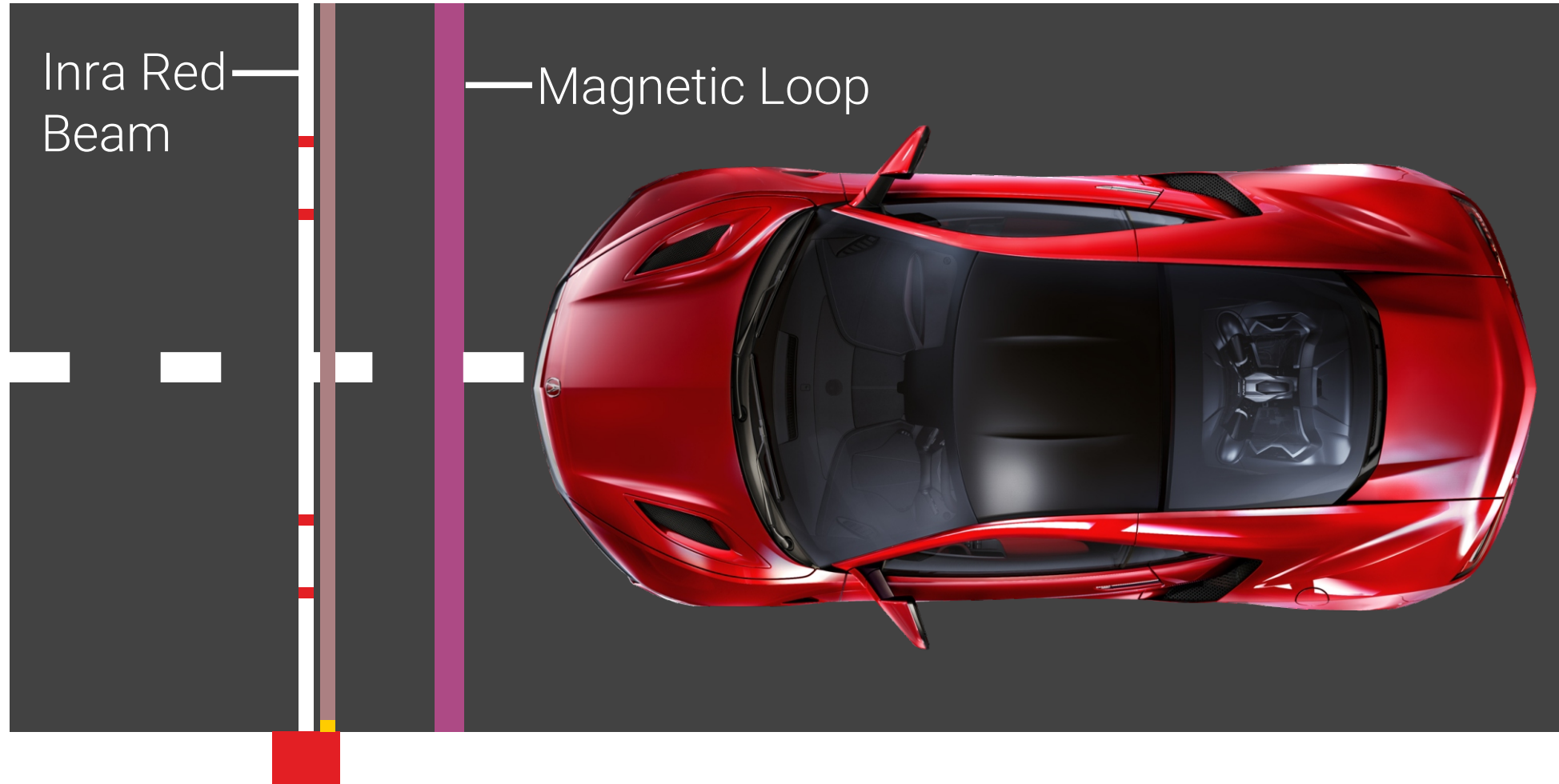

There are 2 safety devices against to prevent boom from crashing onto vehicles:

- Infrared Beam
- Magnetic Loop Detector

01

02

03

04

05

06

07

08

09

10

11

12

13

14

15

16

17

18

19

Car movement between level-1 to level-2

The parking level display monitoring using loop sensor, when car move level-1 to level-2. The display board change according to loop sensor output. When car entered level-1 to level-2 the every display board change according to the current status. Parking Level-1 display board decrease and Parking Level-2 increase.

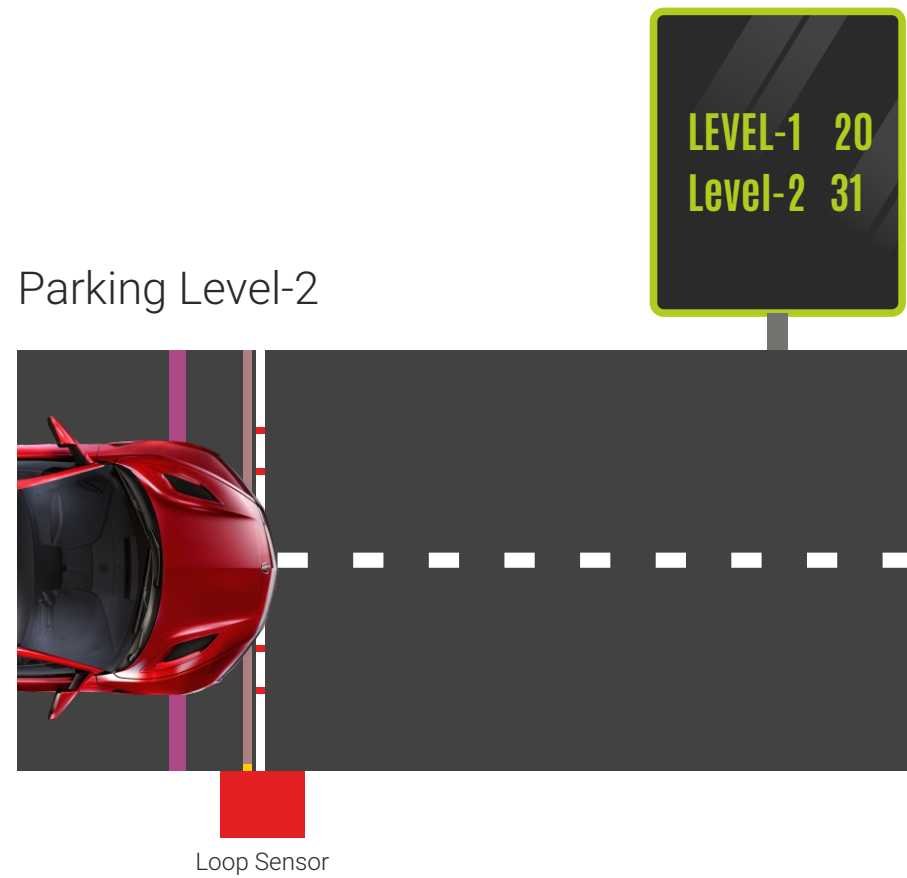
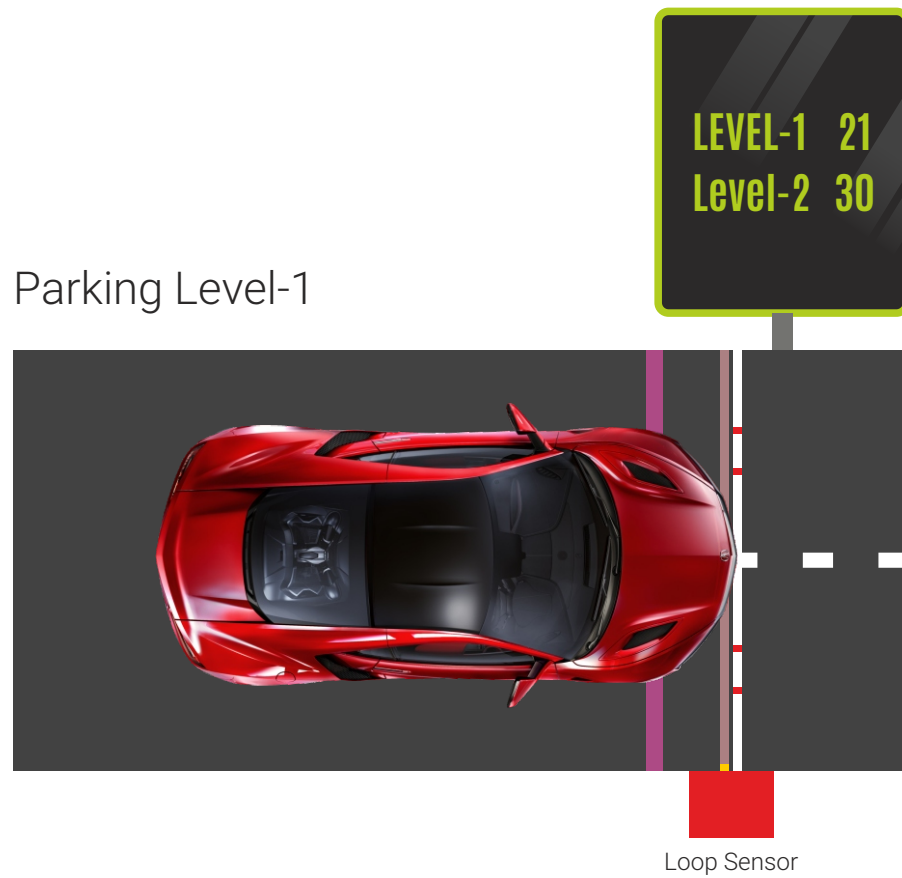

01

02

03

04

05

06

07

08

09

10

11

12

13

14

15

16

17

18

19

Car Parking Space Ultrasonic Sensor

Ultrasonic sensors register the availability of every single parking space and process the information with a controller/central PC. The car park occupancy data are visualised and indicated on LED displays installed on every car park level and at the main entrance. With this system customers are guided to the nearest available parking space. A benefit that doesn't only save the car drivers valuable time but also reduces the traffic produced by endless searching. Moreover, the optimised parking utilisation decreases ventilation costs. The detection and counting of in- and outbound vehicles in indoor parking garages with MSR-Traffic systems can be realised for whole areas and single levels.



01

02

03

04

05

06

07

08

09

10

11

12

13

14

15

16

17

18

19

Proposed Boom Branding

Branding Option on the Entry & Exit Booms Barrier

- Back lit LED signage on Boom Barriers
- Display to show current promotions or permanent store branding
- Long Life & maintenance Free
- Additional revenue stream for the Mall
- In line of sight: Guarantees visibility from vehicles
- Minimal Cost



01

02

03

04

05

06

07

08

09

10

11

12

13

14

15

16

17

18

19

System Components

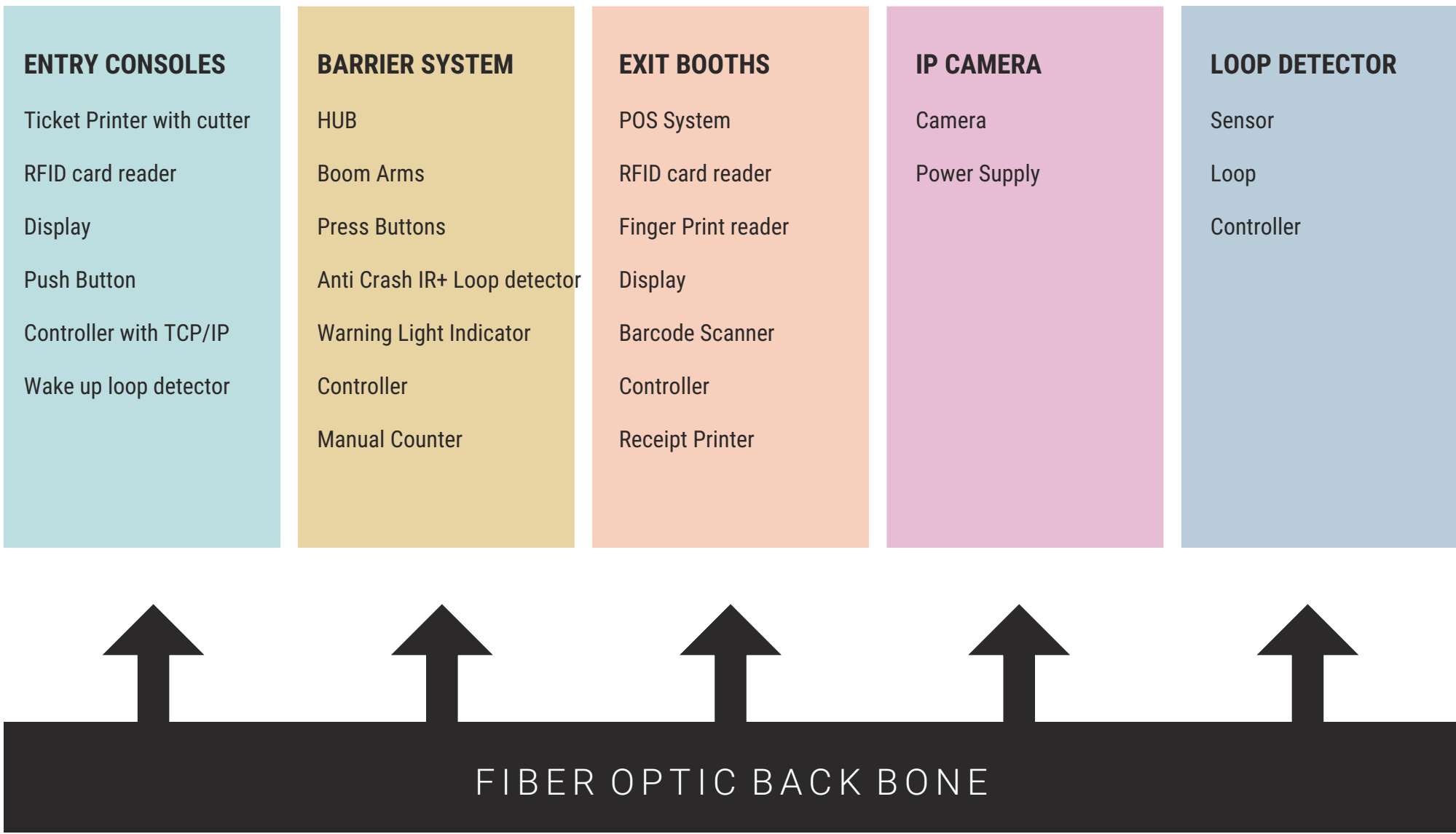

01
02
03
04
05
06
07
08
09
10
11
12
13
14
15
16
17
18
19

Vehicle Exit

- At the time of exit the guest presents the barcode ticket to the attendant sitting at the POS machine, who scans it, compares the entry and exit photographs, collects the money, issue a receipt upon which the exit barrier opens and the guest exits. OR the App is used for exiting.
- On scanning of ticket the 2 wheeler, 4 wheeler & heavy motor vehicle collection option is reflected by the software automatically.
- If the guest has an RFID Member Tag , then on approach towards the exit barrier opens and the guest exits smoothly.
- USP of the system is that only after verification of the car entry and exit photograph and after the payment has been collected the boom opens.

POS Screen



POS Screen



Exit Booth



Parking App

- All the Ambience Group Properties of the affiliated properties can be listed on the landing screen.
- User selects the property he intends to visit.

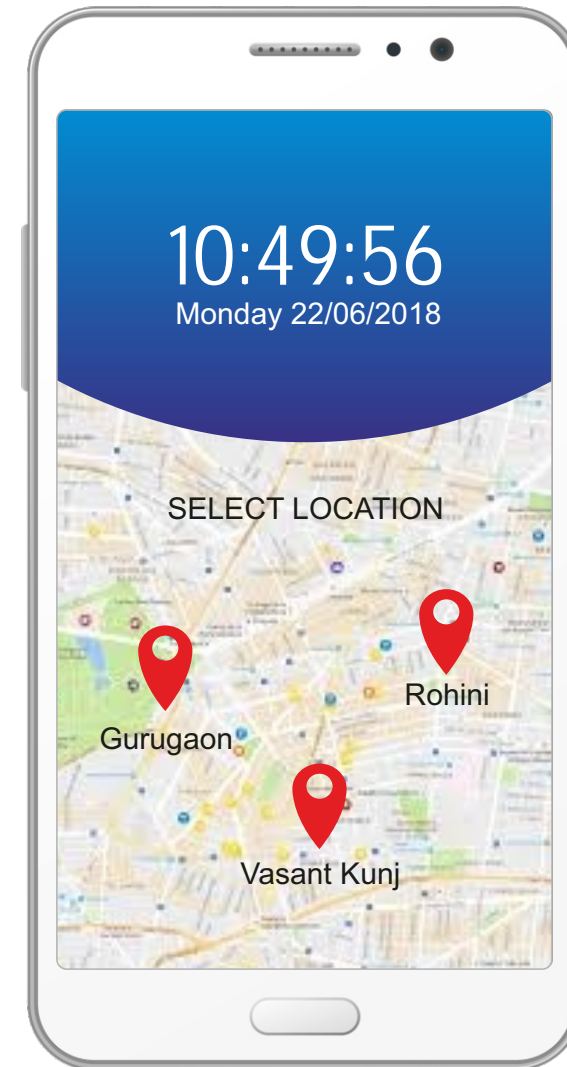

01

02

03

04

05

06

07

08

09

10

11

12

13

14

15

16

17

18

19

Parking App

Updates on exclusive offers for the App users

Entry pass generated (QR Code) can be scanned at the barrier to gain access

In case the account balance is low the app prompts the visitor to recharge the Ambience wallet

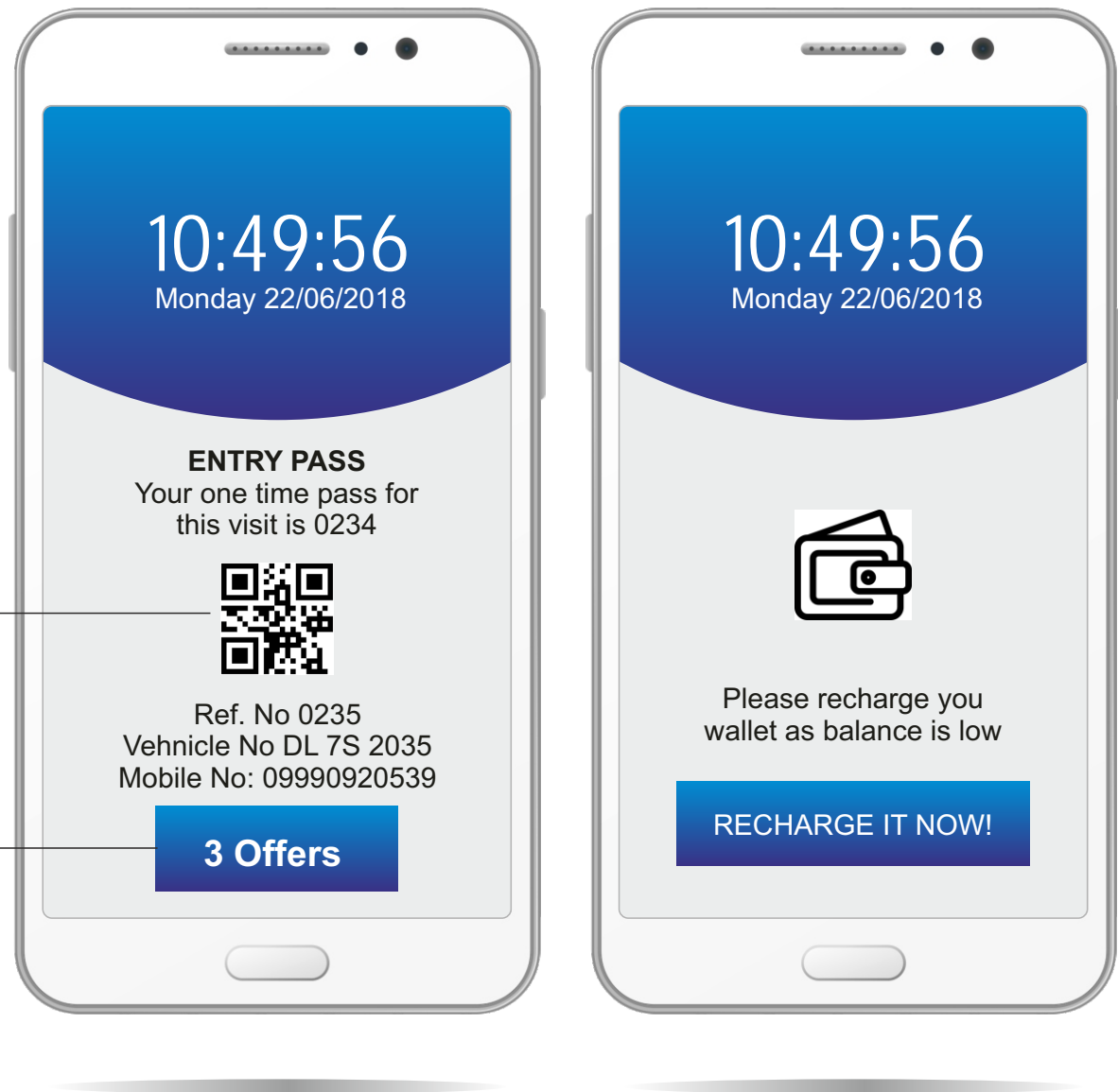

01

02

03

04

05

06

07

08

09

10

11

12

13

14

15

16

17

18

19

Parking App

- The same entry pass is flashed at the time of exit.
- The visitor will be exited and a acknowledgment message is sent.

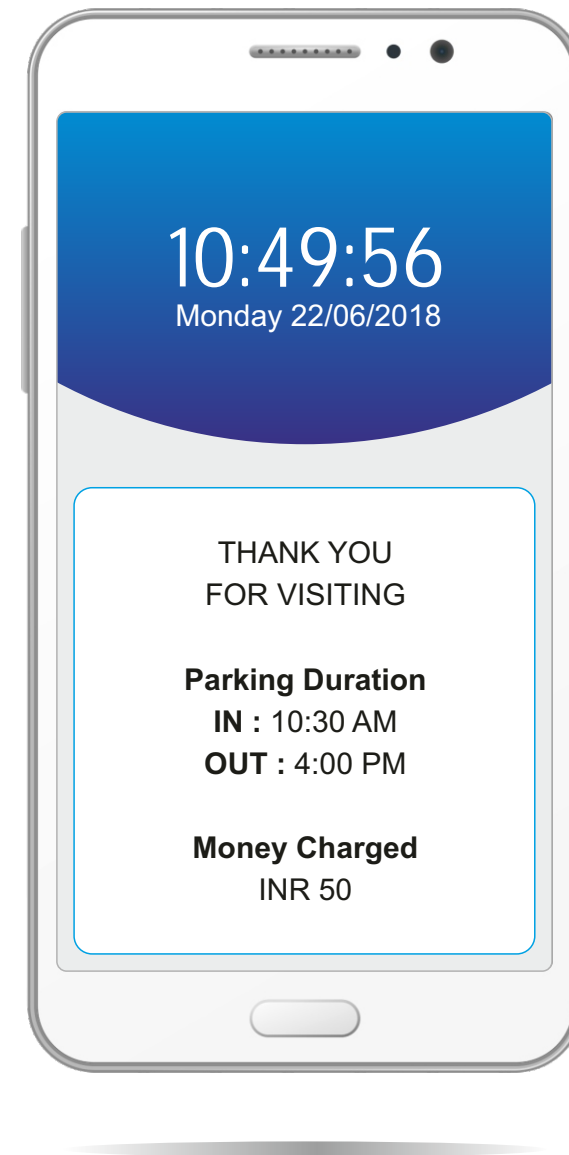

01

02

03

04

05

06

07

08

09

10

11

12

13

14

15

16

17

18

19

Control Room



- Since the entire system is on network, the complete data of all the entry / exit points is immediately transferred to the Control Room. In the Control Room the Parking Management software on-line updates the status; Updates the availability of each level; Amount Collected; etc.
- Online visual monitoring of all the Entry and Exit point is done.
- All IP addresses of all devices is monitored at all times to ensure 100% up-time. Other computers at the Control Room are used to maintain and calculate daily collections and generate MIS Reports.
- Server Data through LAN can be viewed live from multiple points as desired. OR by static IP the same can be viewed from any remote location simultaneously by 2 more points.

Advantages

- Integration of all components into a robust system
- Use of latest state of the art hardware.
- Development of bespoke software as per requirement.
- Fully integrated App
- Safety features
- System built with proliferation prevention measures.
- Log of all vehicles is maintained for verification at a later time, if required.
- Integration of Loyalty programs through App.
- Use of finger print access at Cash Collection Booth records the log of person on duty with time schedule.

01

02

03

04

05

06

07

08

09

10

11

12

13

14

15

16

17

18

19

Additional Requirements

PARKING PERIPHERALS

- Porta – Cabin / Booth
- Signage
- Road stubs
- Que-managers
- Indicators
- Direction & Under search Mirrors

PERSONNEL

- Computer Operators
- Supervisors
- System Administrators
- Traffic Attendants

01

02

03

04

05

06

07

08

09

10

11

12

13

14

15

16

17

18

19

Thank you.

